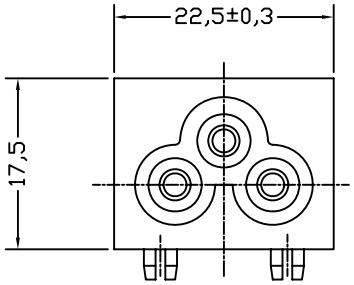

THICKNESS: 1.2~1.6t

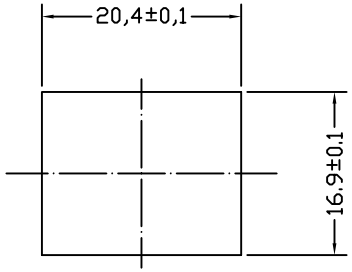

PANEL CUT-OUT

A:MATERIAL:
1. HOUSING: PA66 UL 94V-2 (UL 94V-0 ONREQUEST)

2. TERMINAL:COPPER ALLOY

B:CHARACTERISTICS:
1. RATING:2.5A250V AC
2. INSULATION RESISTANCE: OVER 100MΩ 500V DC
3.DIELECTRIC STRENGTH: 2000V AC ONE MINUTE

C:APPROVALS:
UL, CSA, VDE, SEMKO, SEV , NEMKO, DEMKO, FIMKO, CCC

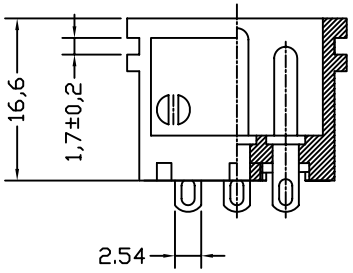

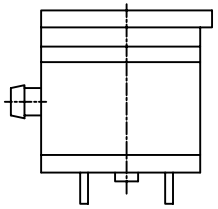

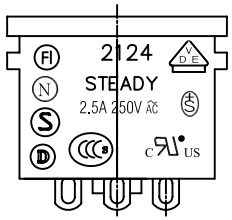

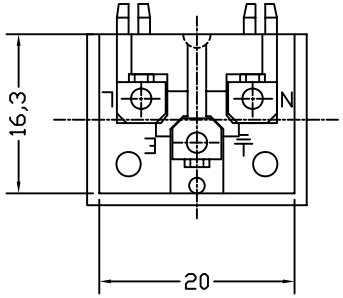

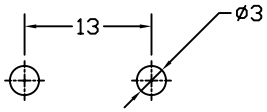

PCB LAYOUT

ITEM	PART NO.	PART NAME	Q'TY	SPECIFICATION	MATERIAL	REMARKS
4	T-24RS	TERMINAL	3PCS		COPPER ALLOY	TIN-PLATED
3	T-24PB	TERMINAL	2PCS		COPPER ALLOY	Ni-PLATED
2	T-24PA	TERMINAL	1PCS		COPPER ALLOY	Ni-PLATED
1	H-24-P-G	HOUSING	3.4g	SNAP-IN TYPE	PA66	THERMOPLASTIC

深圳市仁达电子有限公司
SHEN ZHEN STEADY ELECTRONICS CORPORATION

PART NO.: 2124-PRS-G

NAME: SCREW TYPE AC INLET 3P

TOLERANCE UNLESS OTHERWISE MARKED
DIMENSION: 0~6 : ±0.1; 6~30 : ±0.2; 30~120: ±0.3
ANGULAR ±0.5

MATERIAL: SEE ABOVE

SPEC.: ——

APPROVED	CHECKED	DRAW BY	JOB NO.:
		谢莉萍 08/05/26	2124-PRS

A4 | UNIT: mm | SCALE 1:1 | SHEET 1 OF 1

REV	DATE	DESCRIPTION	APPD.
A.0	2008.06.2	RE DRAWING	