A:MATERIAL:
1. HOUSING:PA66 UL94V-2
2. TERMINAL:COPPER ALLOY

B:CHARACTERISTICS:
1. RATING:10A250V AC
2. INSULATION RESISTANCE: OVER 100MΩ 500VDC
3. DIELECTRIC STRENGTH: 2000V AC ONE MINUTE
4. FUSE:Ø5x20mm

C:APPROVALS:
UL, CSA, VDE, SEMKO, SEV , NEMKO, DEMKO, FIMKO,

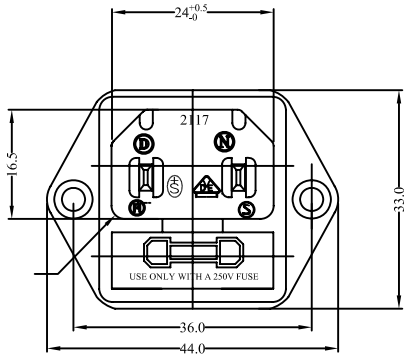

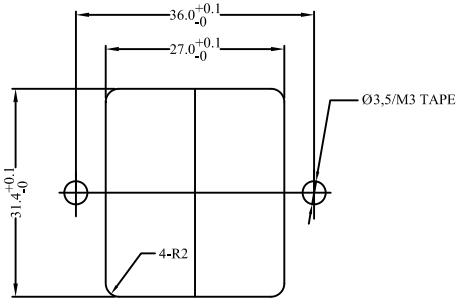

PANEL CUT - OUT

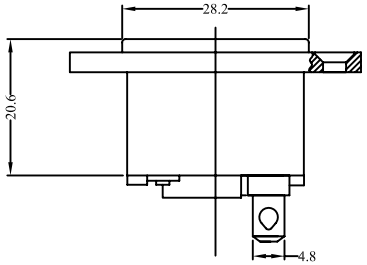

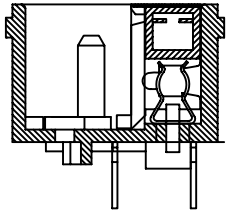

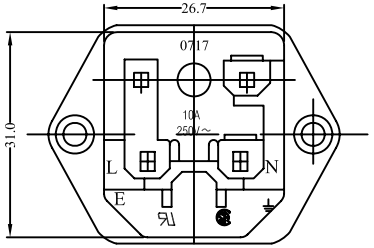

ITEM	PART NO.	PART NAME	Q'TY	SPECIFICATION	MATERIAL	REMARKS
7	T-07RQ	TERMINAL	2PCS	Ø4.8x0.8t	COPPER ALLOY	TIN-PLATED
6	T-13RJ1	TERMINAL	1PCS	Ø5.0x0.5t	COPPER ALLOY	TIN-PLATED
5	T-13RT	TERMINAL	2PCS		COPPER ALLOY	TIN-PLATED
4	T-13FC1	TERMINAL	2PCS		COPPER ALLOY	TIN-PLATED
3	T-1207PB	TERMINAL	2PCS		COPPER ALLOY	TIN-PLATED
2	H-13FH-G	FUSE HOLDER	1PCS	Ø5x20mm	PA 66	
1	H-17-C-2P-G	HOUSING	1PCS		PA 66	SCREW MOUNTING

深圳市仁达电子有限公司
SHEN ZHEN STEADY ELECTRONICS CORPORATION

PART NO.: 0717-CQ-2P-G

NAME: AC INLET 3P WITH FUSE

TOLERANCE UNLESS OTHERWISE MARKED
DIMENSION: .000 : ± 0.1 .00 : ± 0.3 .0 : ± 0.5
ANGULAR ± 0.5

MATERIAL: SEE ABOVE

SPEC.: ——

APPROVED	CHECKED	DRAW BY	JOB NO.:
		侯锡强 08/02/22	

A4	UNIT: mm	SCALE 1:1	SHEET 1 OF 1

REV	DATE	DESCRIPTION	WRITE	APPD.
A. 0	2008. 02. 22	RE DRAWING	侯锡强	